From: $ 624,600*

Emu Rise Estate
Emu Creek Road, Emu Creek
Lot 4

Facade: Havana (with Eaves) **House:** 20.57 sq **Land:** 630 m2

4 2 2 2

Coral 21

Inclusions

- Bluescope Steel House Frame
- Colorbond Roof with Sarking
- 7 Star Energy Efficient
- European-styled (uPVC) Double Glazed Windows & Doors
- Tiled Splashback to Kitchen
- Range of Colour Schemes
- Flyscreens with Aluminium Mesh
- Remote Garage Door with Openers
- Bushfire Compliance up to BAL 12.5
- 50 Year Structural Guarantee
- Evaporative Cooling
- Laminate Flooring & Carpet Throughout
- Site Costs Allowance Included

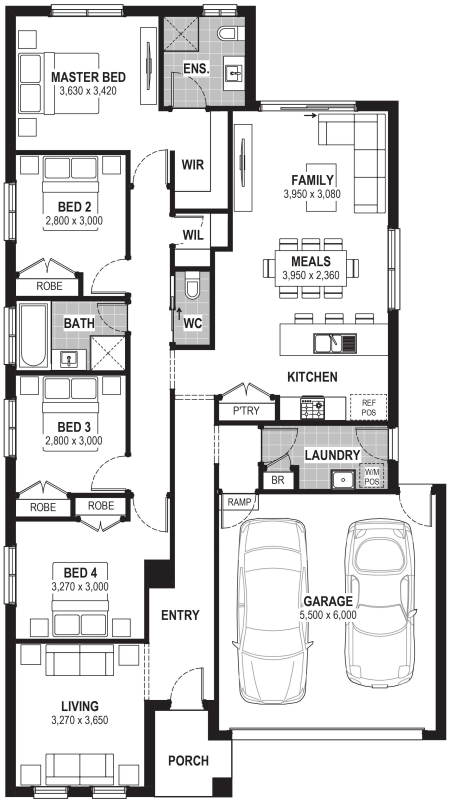

Contact:

Melissa Mcaliece
0409 437 494
houseandland@jgking.com.au

*Conditions apply. Speak to your New Home Advisor for further details